

## **Demonstration of Ditch Network from HDF's Proposed Industrial Dairy Site**

The following photos taken by Friends of Maha`ulepu in the fall of 2014 were also sent recently to the State Department of Health and Kauai County. The photos demonstrate the many ditches draining surface and groundwater from HDF's proposed industrial dairy site, showing the direct flow path to the Pacific Ocean. They support Mr. Wong's letter to HDF from Hawaii DOH, 1/15/16, informing HDF that a Federal Stormwater permit is required. At present, HDF is pressing ahead with their farm site development while under their second extension to complete their third permit application. So, while HDF never completes the permit application correctly, two application having lapsed thus far, they are now working on their third application, which the State DOH has informed them still requires additional information. Meanwhile, HDF has signed under penalty of law (an oath) whereby HDF swears that none of the construction activities listed on their permit application have commenced. HDF's oath is false and you can read the details on our website in a recent letter to the Director of the State Department of Health wherein FOM seeks imposition of a monetary fine and denial of any permit to HDF.

Many drainage ditches cross the Maha`ulepu site, some are depicted below. . .

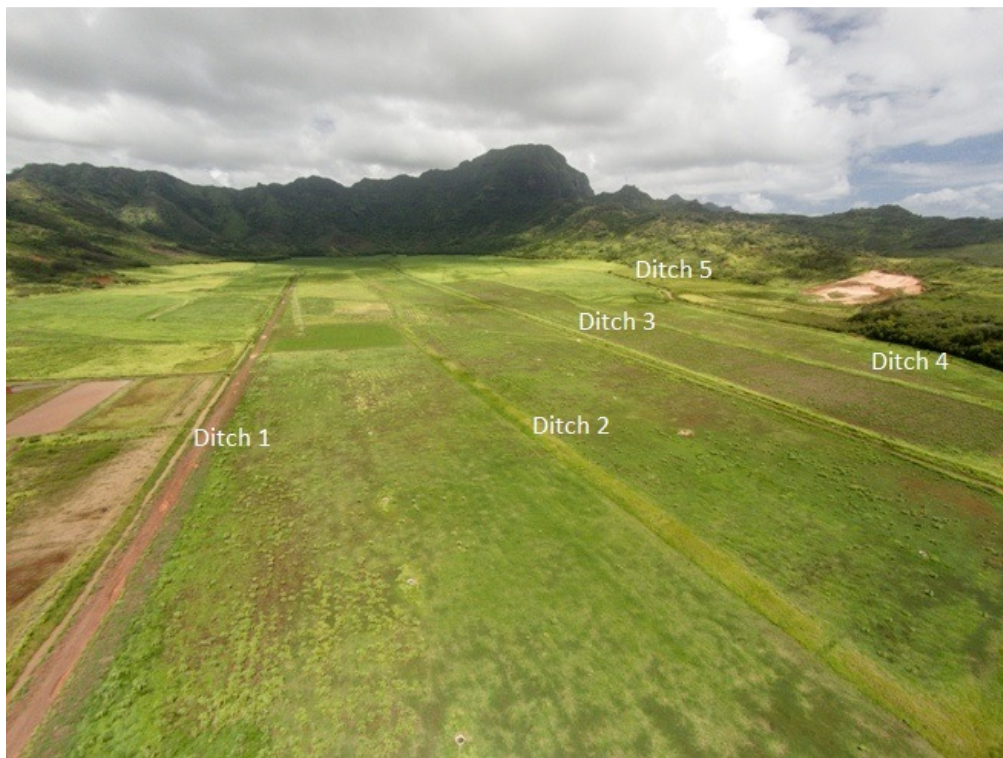

The ditches remove runoff from the site. . .

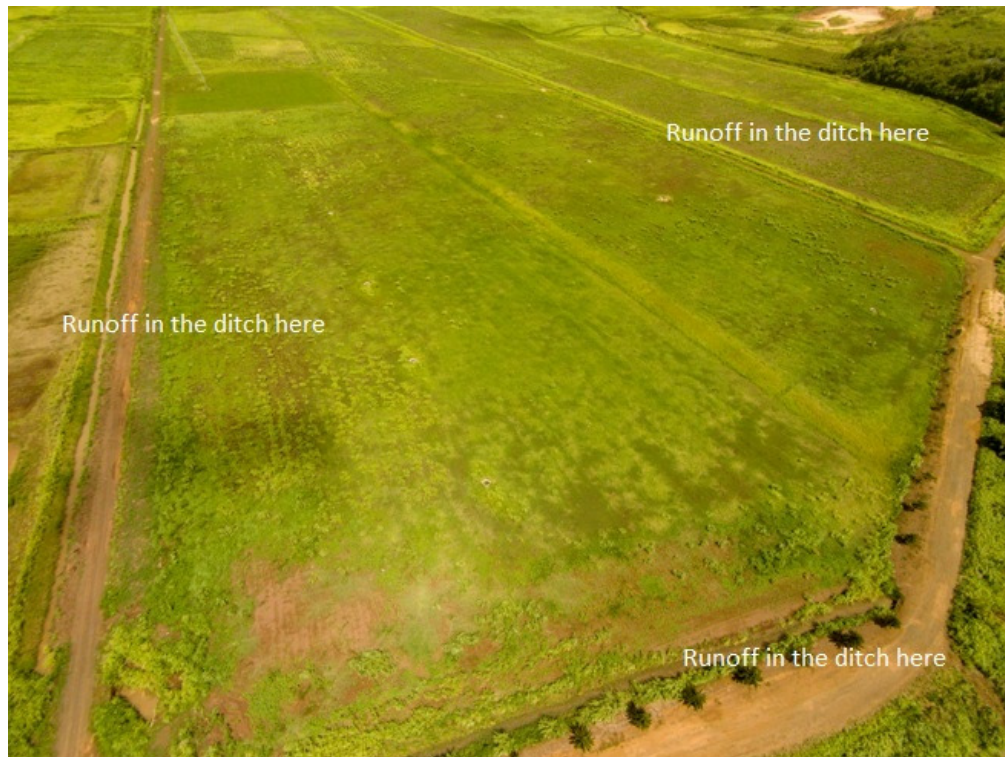

Runoff exits the site. . .





Runoff ditches converge at the Waipili. . .



Waipili drains to the ocean. . .





Runoff crosses the Maha`ulepu Beach. . .



Right into the ocean. . .



Where there are people. . .

